

B/10203/125/A/1990
 Planning Permit No. 125/A/1990
APPROVED
 SUBJECT TO THE CONDITIONS IN THIS OFFICE LETTER
 No. B/10203/125/A/1990 Date: 25/4/90
 M. Krishnamoorthy
 FOR MEMBER SECRETARY
 MADRAS METROPOLITAN
 DEVELOPMENT AUTHORITY
 MADRAS - 600 008.

(A) block completed
 sanctioned under
 B.A No. 229/83
 dated 12-1-84

CAR PARKING
 total area = 10143.71 SM
 75% = 7607.78 SM
 car park at 1/100 sq m
 ie = 76 cars
 provided for:
 in A block = 37
 in B block = 40
 total = 77 cars

AREA STATEMENT	SQFT	SQ.M
BASEMENT (car park)	15199.22	1406.81
GROUND FLOOR	15199.22	1406.81
FIRST FLOOR	15199.22	1406.81
SECOND FLOOR	15199.22	1406.81
THIRD FLOOR	15199.22	1406.81
ROOF (stairs, lift machine room)	741.00	68.86
TOTAL PROPOSED	76427.10	7104.91
EXISTING BUILDING (A BLOCK) B.A NO. 229/83 DT 12.1.84	61,506.00	5714.05
LAND AREA	63,166.00	5854.12

AREA FOR F.A.R.
 'A' BLOCK 48,645 sqft (45142 m²)
 'B' BLOCK 60,540.88 sqft (5624.44 m²)
 TOTAL 109,185.88 sqft (10143.71 m²)
 PERMISSIBLE AREA 63,166 x 2 = 126,332 sqft (11,706 m²)

PROPOSED OFFICE BUILDING 'B' BLOCK
 at NUNGAMBAKKAM HIGH ROAD for
 M/S. GAUTHAM CONSTRUCTION
 COMPANY
 O.S. NO. 411/1 R.S. NO. 106/2

DEVIATION TO PLAN SANCTIONED UNDER
 BA NO 229/83 DT 12.1.84.

WORKING DRAWING
 SITE PLAN AND LOCATION PLAN

JOB NO: 1168 DRAWN BY: [Signature]
 ORG NO: 108A
 SCALE: 1:200 CHECKED BY: [Signature]
 DATE: 7.4.89

[Signature]
 APPLICANT

KINGSWAY CONSULTING ENGINEERS
 20/21 CASA MAJOR RD EGMORE, MS-600 008.

J. S. RAJASINGH
 BE, M. SURE, CIVIL, THE MADE MAMA
 LICENSED SURVEYOR CLASS I RA NO 27
 REG NO. 02/03/1956.

LOCATION PLAN
 (NOT TO SCALE)

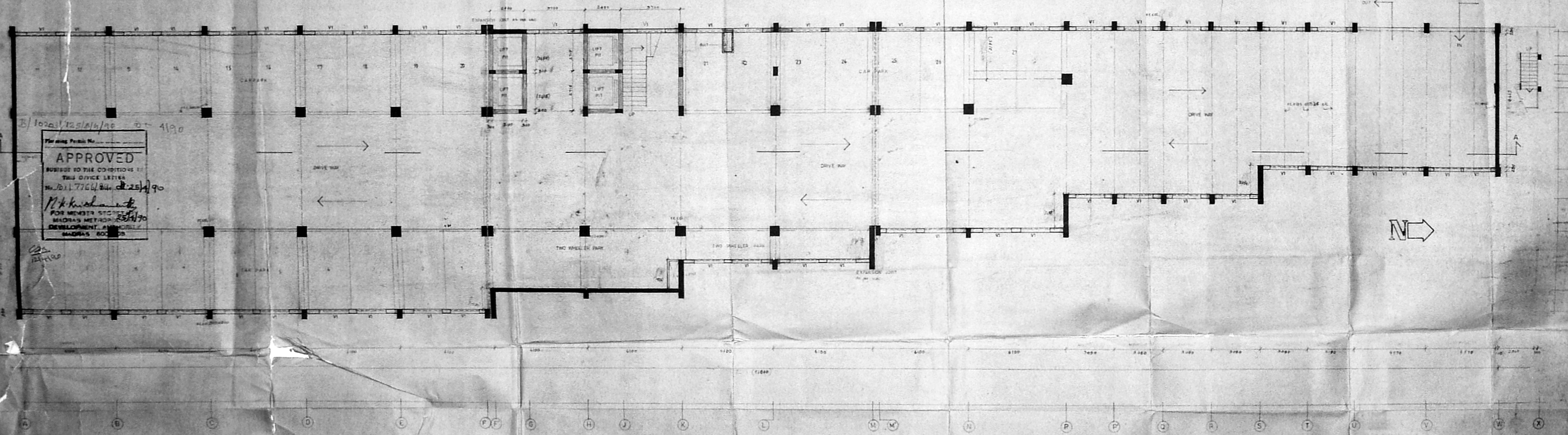

Planning Permit No. 4190
APPROVED
 SUBJECT TO THE CONDITIONS IN
 THIS OFFICE LETTER
 No. D.1. 7766/84 dt. 25/4/90
 M. K. Krishnamoorthy
 FOR MEMBER SECRETARY
 MADRAS METROPOLITAN
 DEVELOPMENT AUTHORITY
 MADRAS 600 005

PROPOSED
 OFFICE BUILDING 'B' BLOCK
 AT NUNGAMBAKKAM HIGH ROAD
 FOR
 M/S GAUTHAM CONSTRUCTION COMPANY.
 O S NO 411/1 RS NO 106/2

DEVIATION TO PLAN SANCTIONED UNDER
 BA NO 229/63 DATED 12.1.84

WORKING DRAWING
BASEMENT FLOOR PLAN

job no	123	date	12.1.84
diag no	01	dm by	J. S. Rajasingh
scale	1:200	checked	

KINGSWAY CONSULTING ENGINEERS
 20/21 CASA MAJOR RD. EGMORE MS. 600 006

J. S. RAJASINGH
 M. E. STRUCT. ENGR. REG. NO. M. 4502
 LICENSED SURVEYOR CLASS II REG. NO. 27
 REG. NO. 0473/1984

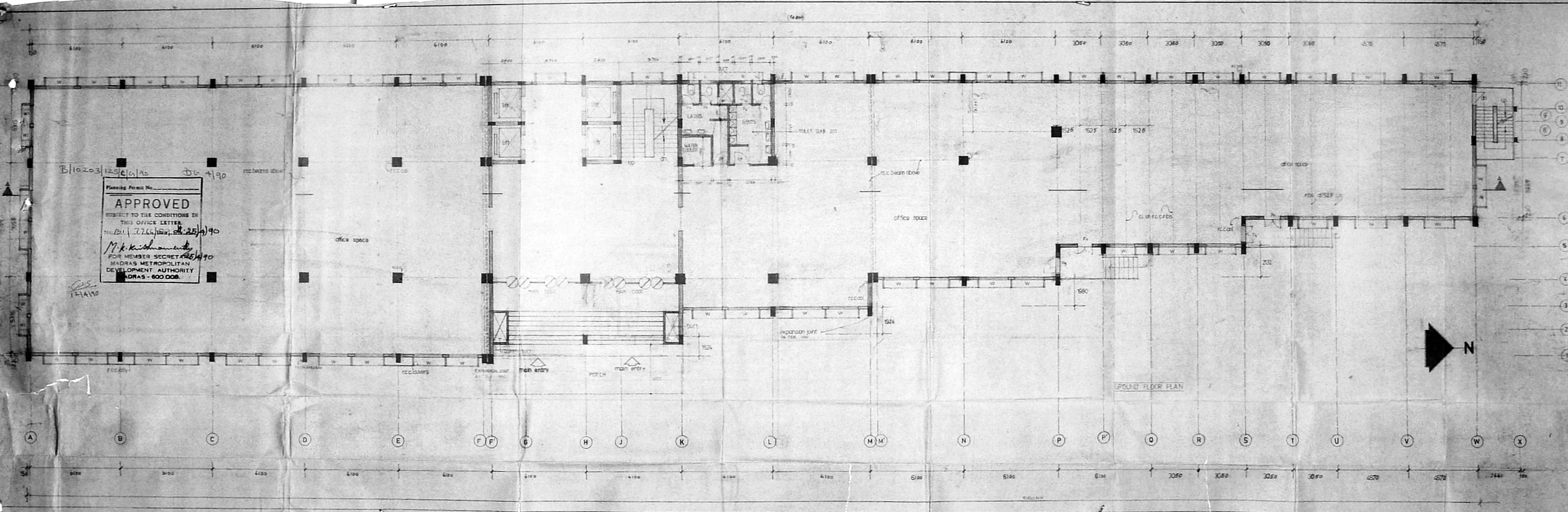

Planning Permit No. _____
APPROVED
 SUBJECT TO THE CONDITIONS IN
 THIS OFFICE LETTER
 No. B/110203/125/6/1/90
M.K. Krishnamoorthy
 FOR MEMBER SECRETARY
 MADRAS METROPOLITAN
 DEVELOPMENT AUTHORITY
 MADRAS - 600 008

JOINERY SCHEDULE

W	1800 x 1800	ALU FRAMED GLAZED SLIDING WINDOW
W1	1100 x 1800	DO
W2	840 x 1800	DO
V	300 HIGH	STEEL GRILLE COL TO COL
V1	600 x 900	ALU FRAMED GLAZED LIVING VENTILATOR
W3	---	MAIN DOOR TO DETAIL - AL GLAZED
W4	1800 x 2100	T.W. FRAMED FLUSH DOOR - TWO SHUTTER
W5	1200 x 2100	T.W. FLUSH DOOR SINGLE SHUTTER
W6	1200 x 2100	T.W. FRAMED C.W. SHUTTER PANEL DOOR
W7	600 x 1500	C.W. SHUTTER - FIXED TO BRICK WALL
W8	1100 x 2100	T.W. FRAMED C.W. SHUTTER PANEL DOOR
W9	1200 x 2100	DO
W10	1000 x 2100	DO
W11	---	STORAGE ROOM SPECIAL DOOR

PROPOSED
 OFFICE BUILDING 'B' BLOCK
 AT NUNGAMBAKKAM HIGH ROAD
 FOR
 M/S GAUTHAM CONSTRUCTION COMPANY

OS No 411/1 RS No 106/2

DEVIATION TO PLAN SANCTIONED UNDER
 SA NO 229/83 DATED 12.1.84

WORKING DRAWING
 GROUND FLOOR PLAN

job no	file	date	1/1/84
diag no	104	drawn	<i>Arthy Saha</i>
scale	1:100	checked	

[Signature]
 SIGNATURE OF APPLICANT

KINGSWAY CONSULTING ENGINEERS
 20/21 CASA MAJOR ROAD EGMORE MS - 600 008

J.S. RAJASINGH
 REGISTERED CIVIL ENGINEER
 LICENSED SURVEYOR CLASS I, REG NO T
 REG NO CA/ 817854

119x35

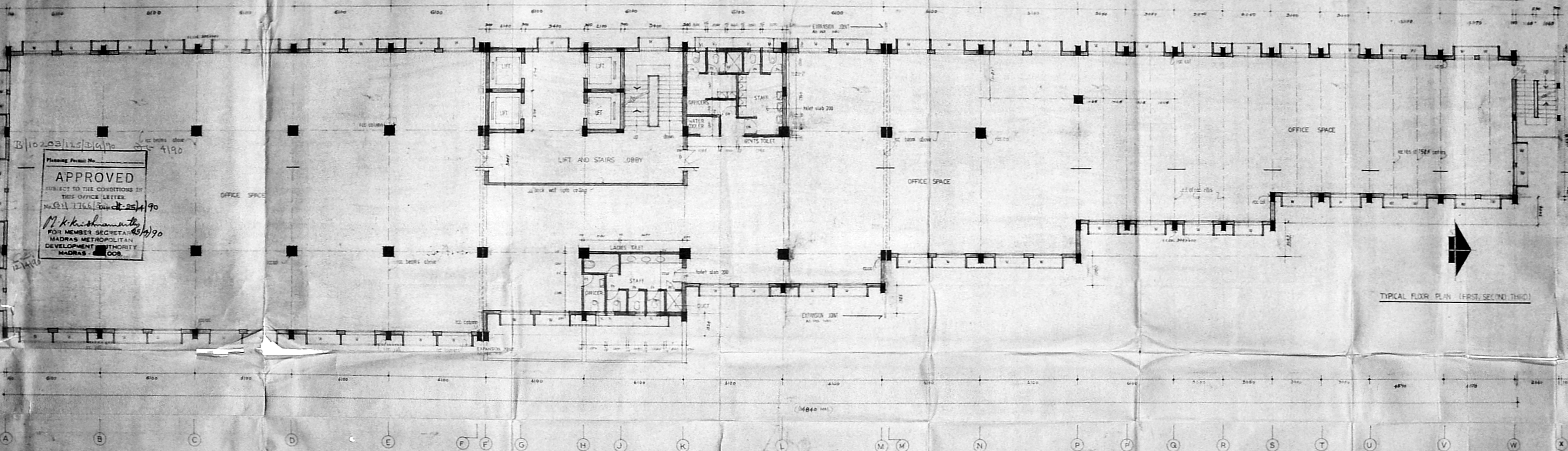

Planning Permit No. _____
APPROVED
 SUBJECT TO THE CONDITIONS IN
 THIS OFFICE LETTER.
 No. 211/1766/125/31/90
 M. K. Krishnamoorthy
 FOR MEMBER SECRETARY
 MADRAS METROPOLITAN
 DEVELOPMENT AUTHORITY
 MADRAS - 600 008

PROPOSED
 OFFICE BUILDING 'B' BLOCK
 AT NUNGAMBAKKAM HIGH ROAD
 FOR
 M/S GAUTHAM CONSTRUCTION COMPANY
 O.S. No 4T/1 R.S. NO. 106/2

DEVIATION TO PLAN SANCTIONED UNDER
 SA NO 229883 DATED 12.1.94

WORKING DRAWING
 TYPICAL FLOOR PLAN (FIRST, SECOND, THIRD)

JOB NO. 258 DRAWN BY
 DRG NO. 104 CHECKED BY
 SCALE 1:100. CHECKED BY
 DATE 3.4.93

Gautham
 APPROVED

3

2
 KINGSWAY CONSULTING ENGINEERS
 20/21 CASA MAJOR ROAD EGMORE MS-600 008

1

J. S. RAJASINGH
 DE. MSTR & CENGE. MIE. M. ASST. MAPS
 LICENSED SURVEYOR (CLASS 1) REG. NO. 27
 REG. NO. 27/83/1956

TYPICAL FLOOR PLAN (FIRST, SECOND, THIRD)

18-5-36

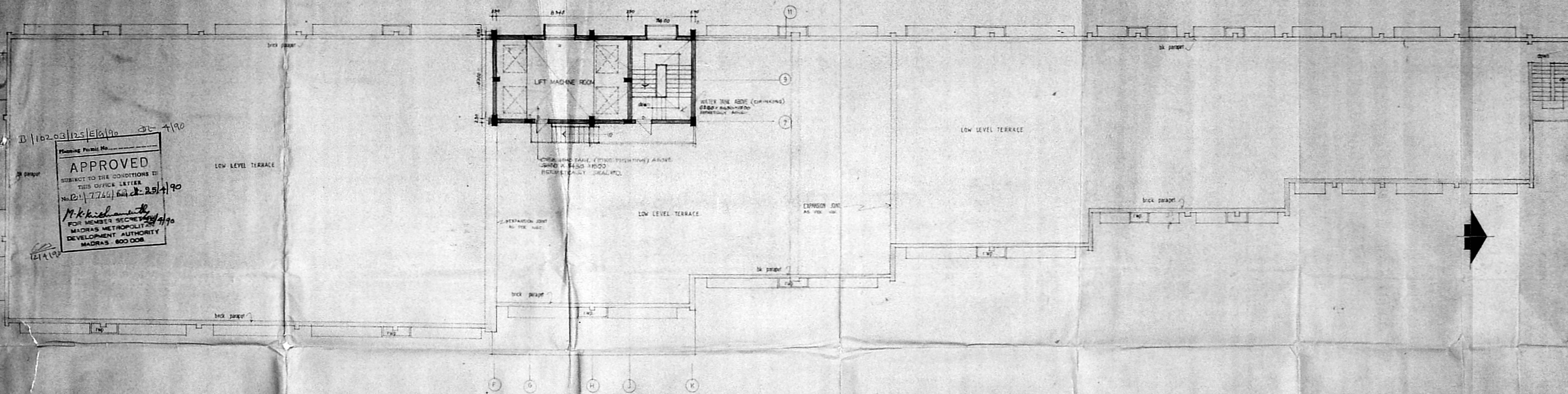

B/10203/125/EG/90 dt 4/90
 Planning Permit No. _____
APPROVED
 SUBJECT TO THE CONDITIONS IN
 THIS OFFICE LETTER
 No. P/ 7744/6 dt 25/4/90
M. K. Krishnamoorthy
 FOR MEMBER SECRETARY
 MADRAS METROPOLITAN
 DEVELOPMENT AUTHORITY
 MADRAS 600 008
 12/4/90

PROPOSED
 OFFICE BUILDING 'B' BLOCK
 AT NUNGAMBAKKAM HIGH ROAD,
 FOR
 M/S GAUTHAM CONSTRUCTION COMPANY
 OS No 47/1/RS No 106/2

DEVIATION TO PLAN SANCTIONED UNDER
 B.A. NO 229/83 dated 12-1-84

WORKING DRAWING
 LIFT MACHINE ROOM - ROOF PLAN
 JOB NO: 1168 DRAWN BY: [Signature]
 DRG NO: 105
 SCALE: 1/1000 CHECKED BY: [Signature]
 DATE: 1-2-84

[Signature]
 APPROVED

KINGSWAY CONSULTING ENGINEERS
 20/21 CASA MAJOR ROAD, EREERE, MS-600 008

J. S. RAJAGOH
 BE, M. SURE, C.E.M.E., M. M. SURE, M. AREA
 LICENSED SURVEYOR CLASS I, RA NO 27
 REG. NO. CA/83/1954

B/10203/125/F/A/90 Jc 4/90

Planning Permit No. _____

APPROVED

SUBJECT TO THE CONDITIONS IN THIS OFFICE LETTER

No. B/10203/125/F/A/90

M. Krishnamoorthy

FOR MEMBER SECRETARY

MADRAS METROPOLITAN DEVELOPMENT AUTHORITY

MADRAS - 600 009

OVER HEAD TANK (DRINKING)
 1500 Ltrs (100)
 HERMETICALLY SEALED

OVER HEAD TANK (DRINKING)
 1500 Ltrs (100)
 HERMETICALLY SEALED

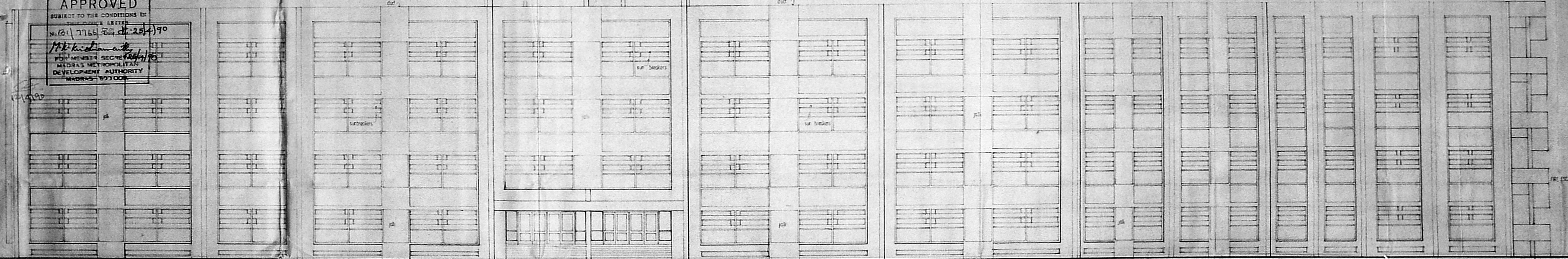

PROPOSED
 OFFICE BUILDING 'B' BLOCK
 AT NUNGAMBAKKAM HIGH ROAD
 FOR
 M/S GAUTHAM CONSTRUCTION COMPANY
 OS No 411/1 RS No 106/2
 DEVIATION TO PLAN SANCTIONED UNDER
 BA NO 229/83 DATED 12.1.84.

WORKING DRAWING
 FRONT ELEVATION

JOB NO: 1168 DRAWN BY: *S. Rajasree*
 DRG NO: 107
 SCALE: 1:100 CHECKED BY:
 DATE: 1.1.84

S. Rajasree
 ARCHT.

KINGSWAY CONSULTING ENGINEERS
 20/21 CASA MAJOR RD. EGMORE MS-600 009

S. RAJASREE
 ARCHT.

121x35.5

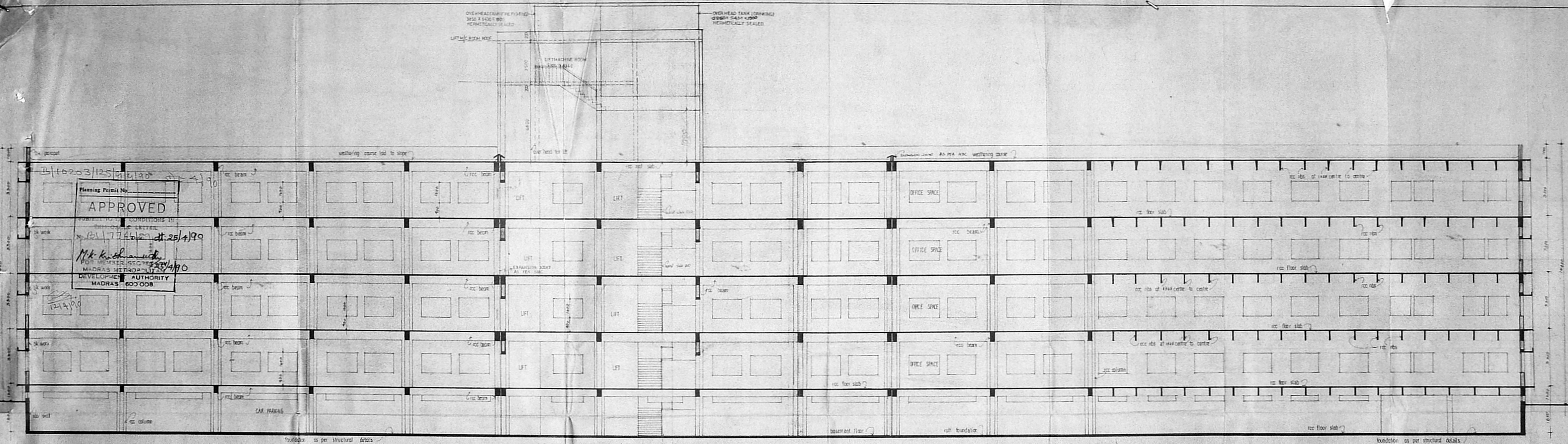

PROPOSED
 OFFICE BUILDING 'B' BLOCK
 AT NUNGAMBAKKAM HIGH ROAD
 FOR
 M/S GAUTHAM CONSTRUCTION COMPANY
 OS NO 411/1. RS NO 106/2

DEVIATION TO PLAN SANCTIONED UNDER
 BAN.229/83 DATED 12.1.84.

WORKING DRAWING
 LONGITUDINAL SECTION

job no	118	date	7 th April 87
diag no	104	dm by	Senthil Kumar
scale	1:100	checked	

[Signature]
 SIGNATURE OF APPLICANT

KINGSWAY CONSULTING ENGINEERS
 20/21 CASA MAJOR ROAD EDMORE MS-600 008.

J. S. RAJA SINGH
 BE (MSTR) CIVIL ENGR. M.E. M.ASCE. M.INDIA
 LICENSED SURVEYOR CLASS I RA NO 27
 REG NO. CA-83/754